

39. STAR CAROL

Words and music by
JOHN RUTTER
arranged by
KENNETH PONT

Brightly (♩ = c. 136)

PIANO *mf* *lightly*

mf *boldly* *lightly*

1. Sing this night, for a boy is born in Beth-le-hem,
2. An - gels bright, come from hea-ven's high-est glo - ry,

The first system shows the vocal line with two verses of lyrics. The piano accompaniment is shown below. The dynamics are *mf*, *boldly*, and *lightly*.

Christ our Lord in a low-ly man-ger lies; Bring your gifts, come and
Bear the news with its mes-sage of good cheer: "Sing, re - joice, for a

The second system continues the vocal line and piano accompaniment. The lyrics are: "Christ our Lord in a low-ly man-ger lies; Bring your gifts, come and Bear the news with its mes-sage of good cheer: 'Sing, re - joice, for a".

The original version of this carol, for mixed voices, optional children's chorus, and piano, is on sale (X 233).

Words and music by
JOHN RUTTER
arranged by
KENNETH PONT

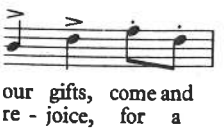

on sale (X 233).

p lightly

wor-ship at his cra - dle, Hur-ry to Beth - le - hem and see the son of
King is come to save us, Hur-ry to Beth - le - hem and see the son of

p lightly

Ma - ry!
Ma - ry!

See his star

mf

f

rit. *

shin - ing bright In the sky this Christ - mas Night!

sim.

mf lightly

Fol - low me joy - ful - ly; Hur - ry to Beth - le - hem.

mf lightly

D.C. (p. 158)

1st time 2nd time

— and see the son of Ma - ry! Ma - ry!

p dolce e legato

3. See, he lies in his

dolce e legato

mo-ther's ten-der keep - ing; Je - sus Christ in her lov-ing arms a - sleep.

Shep - herds poor, come to wor-ship and a - dore... him, Of - fer their hum - ble gifts.

p

S

p

C

Hu

ry!

p

— be - fore the son — of Ma - ry.

legato

lies in his

p legato

See his star shin - ing bright In the sky this —

p legato

rit. * *sim.*

falls a - sleep.

Christ - mas Night! Fol - low me joy - ful - ly;

their hum - ble gifts.

Hur - ry to Beth - le - hem — and see the son — of Ma - ry!

mf

4. Let us all pay our

hom-age at the man - ger, Sing his praise on this joy-ful Christ-mas Night;

Christ is come, bring-ing pro-mise of sal-va - tion; Hur-ry to Beth - le - hem

— and see the son_ of Ma - ry!

us all pay our

ist-mas Night;

to Beth - le - hem

Lower voice optional

f See his star shin - ing bright In the sky this —

f *Ped.* * *sim.*

Christ - mas Night! Fol - low me joy - ful - ly;

mf Hur - ry to Beth - le - hem — and see the son — of Ma - ry, *cresc.*

mf *cresc.*

Poco largamente *f* Hur - ry to Beth - le - hem — and see the son — of Ma - ry! *cresc.* **rall.** *ff*

f *cresc.* *ff* *8ve*